

Survey Results

Legend

Question text

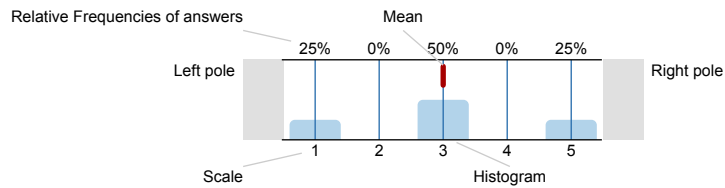

n=No. of responses
av.=Mean
dev.=Std. Dev.
ab.=Abstention

1. Please specify how far you agree or disagree with the following statements concerning this course.
Please cross only one box.

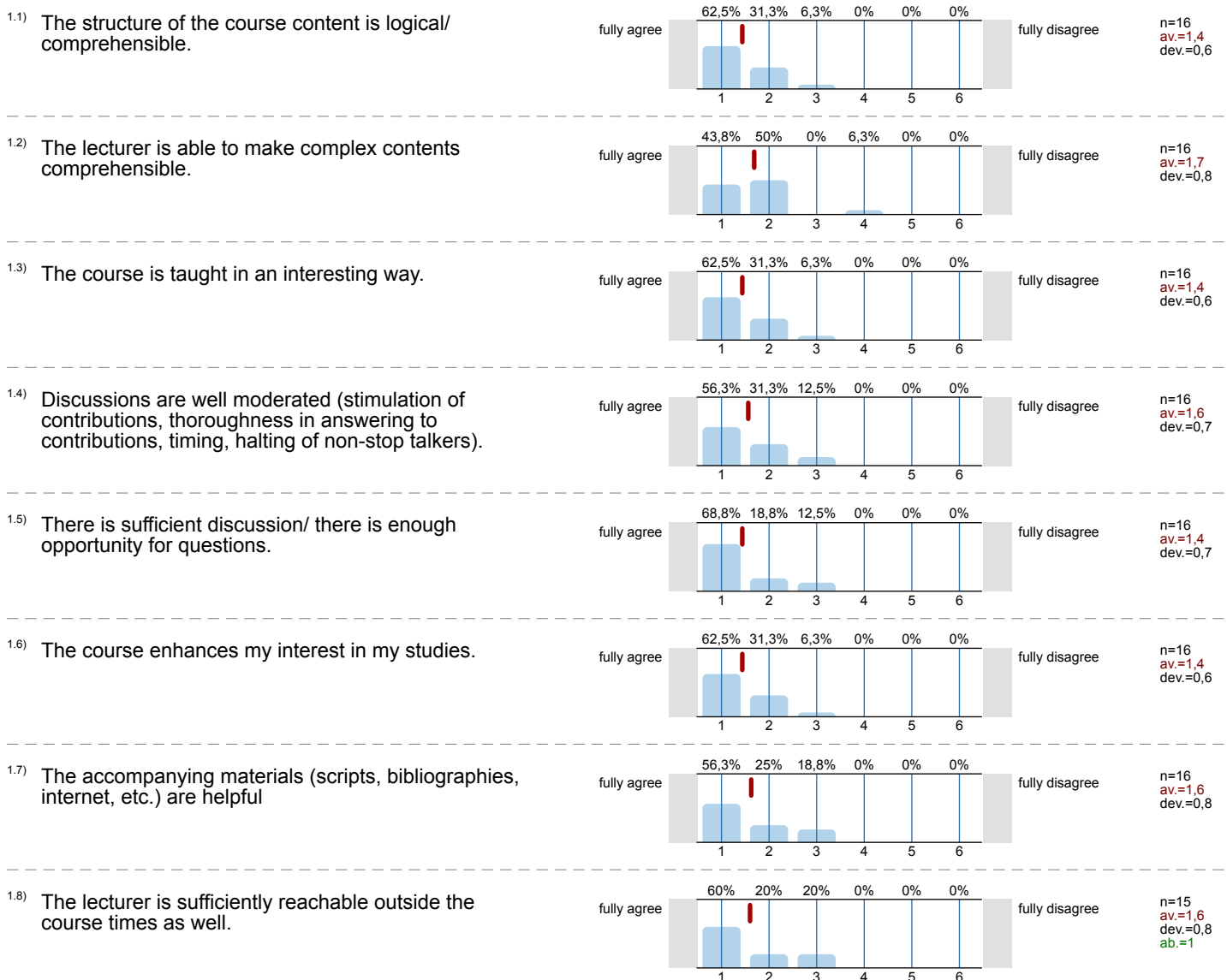

2. Assessment of knowledge gains

The topic of the module/ unit is interesting to me.

2.1) This is my assessment after the module/ unit.

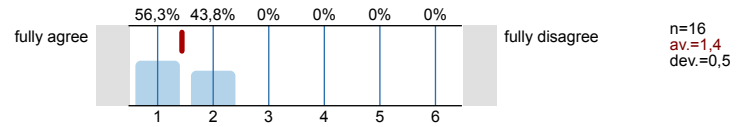

2.2) This is my assessment before the module/ unit.

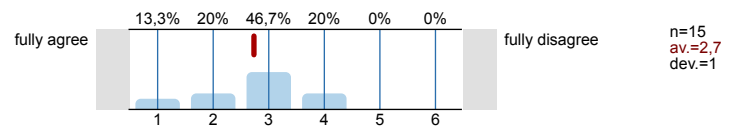

I know a lot about the topic of the module/ unit.

2.3) This is my assessment after the module/ unit.

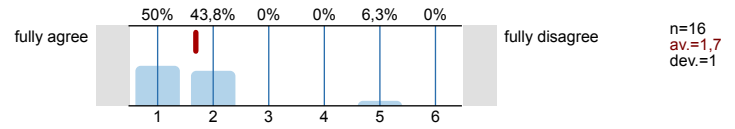

2.4) This is my assessment before the module/ unit.

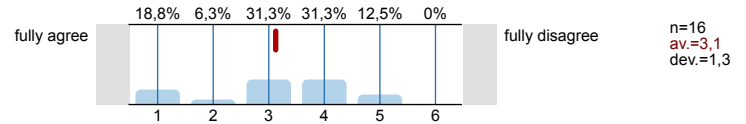

I can apply the content of the module/ unit.

2.5) This is my assessment after the module/ unit.

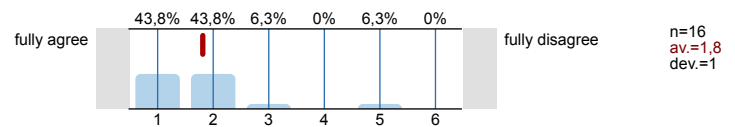

2.6) This is my assessment before the module/ unit.

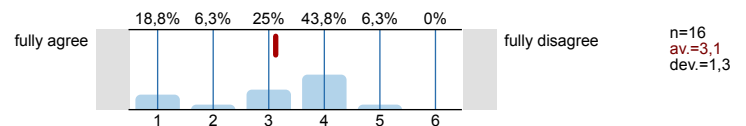

3. Requirements and Workload

3.1) Was your previous knowledge sufficient to follow the course?

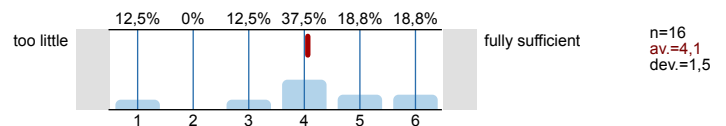

3.2) How many lectures/ seminars did you attend?

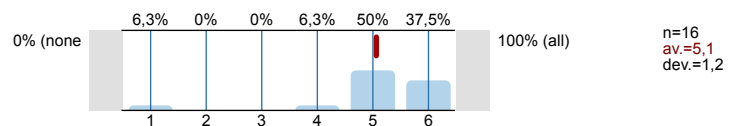

3.3) How would you evaluate the required preparatory work in relationship to the module content?

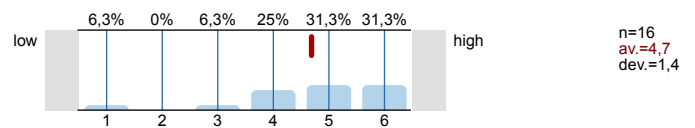

3.4) The workload corresponds to the ECTS earned in the module/ unit (1 ECTS = 30 hours)

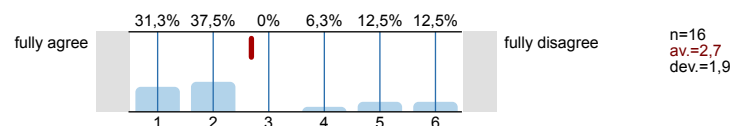

3.5) How much time do you spend per week for preparation and homework for this course?

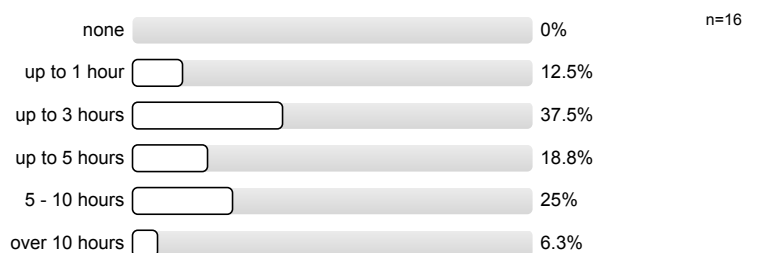

4. Student contribution to the teaching quality and general conditions

4.1) Fidgeting, chatting, and disturbances of participants interfere with the course.

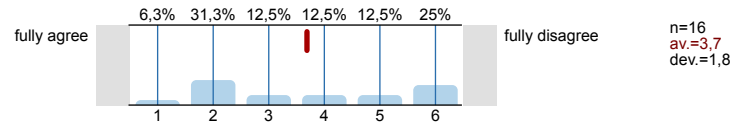

4.2) The students contributed to a productive working atmosphere.

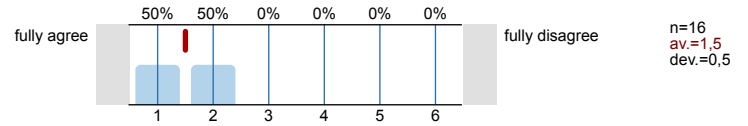

4.3) The spatial conditions of the event are appropriate.

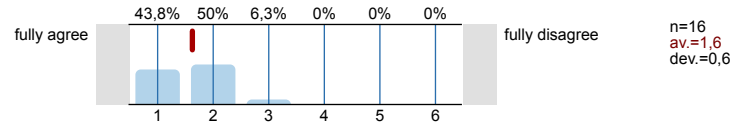

5. A few more things we would like you to tell us...

5.1) Which grade would you give this module/ unit

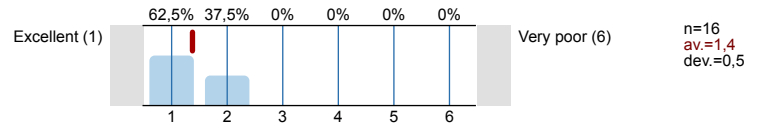

5.2) Are you an exchange student?



Profile

Subunit: Fb 2 LV-Evaluation
 Name of the instructor: Prof. Dr. Oliver Hahm
 Name of the course: IoT Seminar
 (Name of the survey)

Values used in the profile line: Mean

1. Please specify how far you agree or disagree with the following statements concerning this course. Please cross only one box.

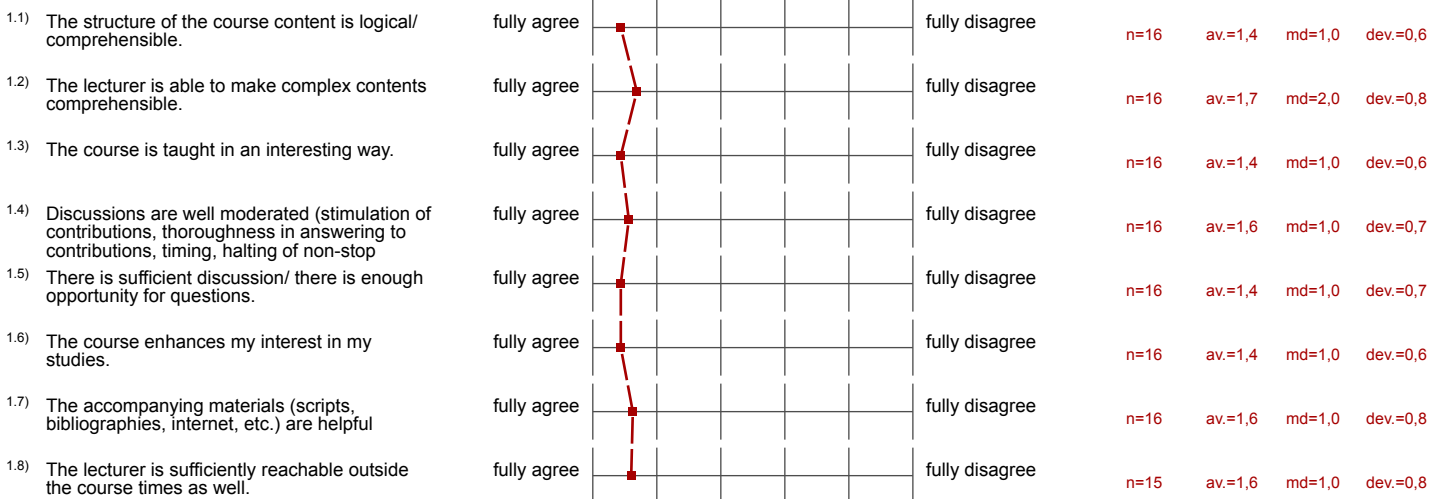

2. Assessment of knowledge gains

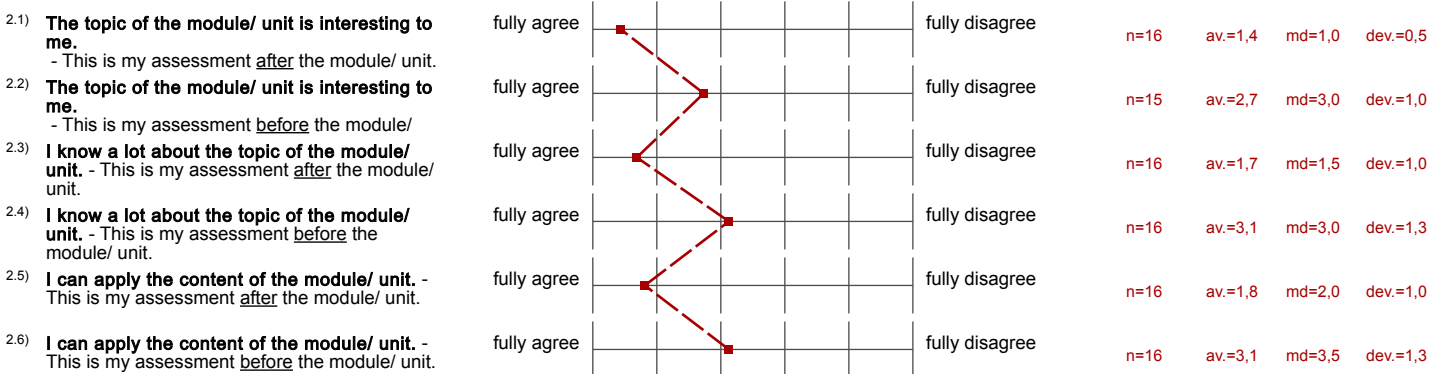

3. Requirements and Workload

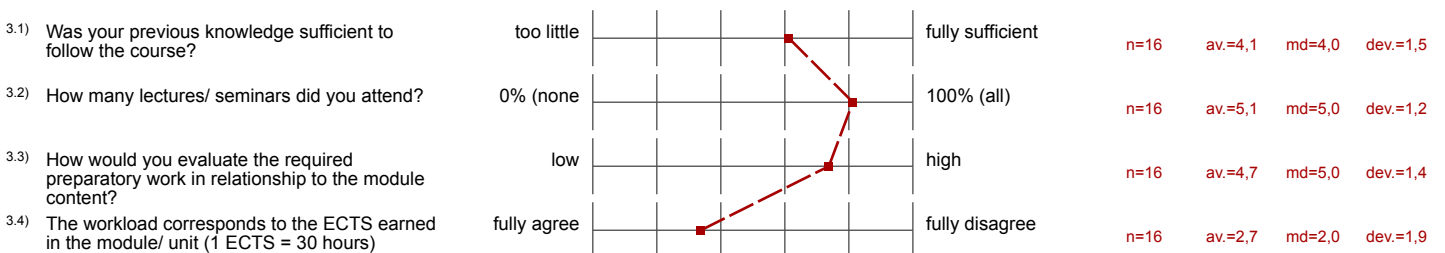

4. Student contribution to the teaching quality and general conditions

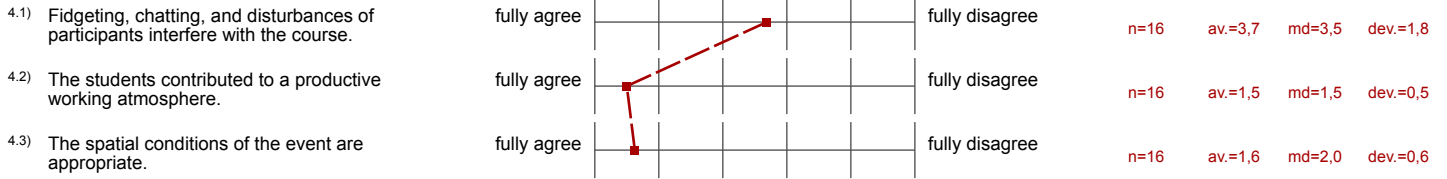

5. A few more things we would like you to tell us...



Outcome-based evaluation

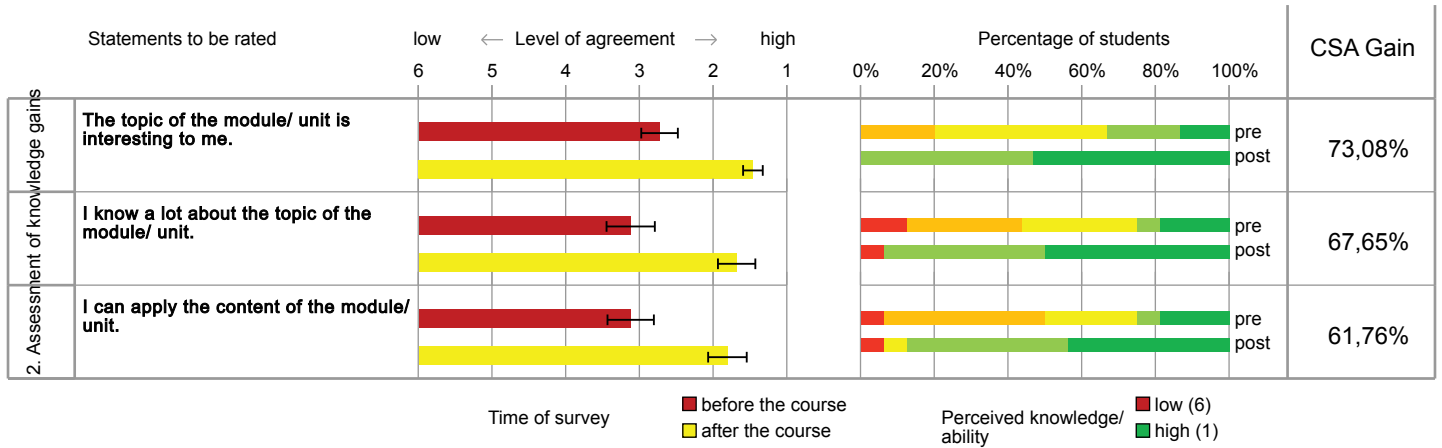

Data presentation adapted from Raupach et al. Med Teach 2011; 33: e446-ee453.
Error bars indicate standard errors of the mean.

Comments Report

5. A few more things we would like you to tell us...

5.3) What did you especially like about this course?

- Every question is answered and the lecturer takes his time to answer the questions. Also very good reachable outside the course.
- Introduction to IoT Understanding IoT in Market perspective Data and Knowledge Management and use of Devices in IoT Technology Understanding IoT Architecture and the application of IOT in various technologies.
- It helped in improving the writing skills as well enhanced knowledge in various topics. Moreover, it also helped to know about numerous smart devices.
- Professor is easy to reach and easy to approach.
- The course really explained how to work on a research paper and the course content really helped me to understand more and more about IoT which was less known to me.
- The course was conducted in an interactive manner and was well moderated. The freedom to choose your own topic and get guidance when needed was an excellent thing
- course content that not only focuses on learning new things but also allows us to improve writing skills
- way of teaching

5.4) Your suggestions for improvement:

- I think it's already good enough
- No suggestions
- Sometimes it was confusing especially at the beginning. Maybe it was also due to the subject but for me it was unclear what we are actually supposed to do for quite some time.
- The way the topics were distributed and to understand who has to attend when was a bit confusing. If a clarification on that was available would have been great
- We should have few practical classes where we can see some real implementations.
- course content
Lecture timing